

SCOTTISH ART

MODERN & CONTEMPORARY

PORTLAND GALLERY
9 - 20 SEPTEMBER 2024

Press Release

For more information please contact
Jasmine Winter: jasmine@portlandgallery.com
0207 493 1888

Portland Gallery is delighted to announce an exhibition of modern and contemporary Scottish Art this September. Our deliberately eclectic selection of works draws on Scotland's rich visual art history, from the Colourists through post war-abstract of Davie and Barns-Graham and onto the thriving contemporary art scene in the country.

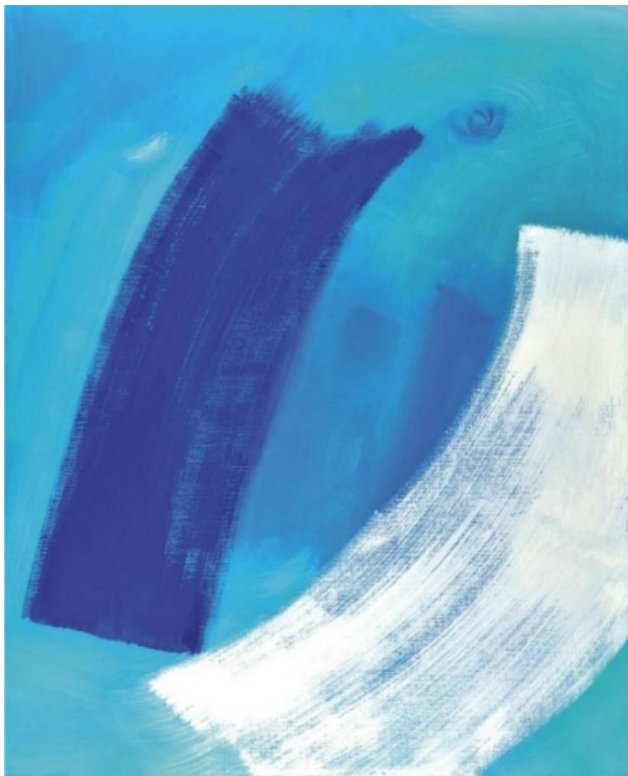

Easter Series (2001) by Wilhelmina Barns-Graham, CBE

Portland Gallery has a proud history of supporting Scottish Art and representing Scottish artists, although this will be our first dedicated group show since the creation of the E.O.T.. Our exhibition will draw on work from represented estates such as F.C.B. Cadell and

John Maclauchlan Milne, together with established gallery artists such as Archie Forrest, Gordon Mitchell and Lachlan Goudie. These artists will be shown alongside some of the greats of 20th century Scottish Art, including S.J. Peploe, J.D. Fergusson, Anne Redpath, Alan Davie and Wilhelmina Barns-Graham.



Cottages at Arran (c.1940s) by John Maclauchlan Milne, RSA

- High resolution images are available on request
- Advanced viewings of artworks can be arranged on request
- Selected artists are available for interview
- An illustrated brochure will support the exhibition



Summer Isles (1990) by James Morrisson, RSA RSW

Exhibiting Artists

Wilhelmina Barns-Graham · Elizabeth Blackadder · F C B Cadell · Alan Davie · George Elmslie Owen · J D Fergusson · Archie Forrest · Sir William Gillies · Lachlan Goudie · Jock MacInnes · John Maclauchlan Milne · Sophie Macpherson · Gordon Mitchell · James Morrison · Alberto Morrocco · S J Peplow · Robin Philipson · Anne Redpath · Ross Ryan · Michael Scott · Jack Vettriano · Kirsty Wither

Biographies and further information on individual artists are available on our website or upon request.

About Portland Gallery

Portland Gallery was established in 1984 and are leading dealers in Modern and Contemporary British Art. Located in St James's, the gallery is spread over two floors and plays host to fourteen exhibitions a year, principally solo presentations of represented artists and estate. The gallery is operated as an Employee Ownership Trust.

Throughout the history of the gallery, our exhibition programme has concentrated primarily in representing the best modern and contemporary figurative artists, as well as continuing a reputation as leading dealers in the Scottish Colourists. In parallel, Portland have enjoyed considerable success as dealers in abstract paintings and sculptures by some of the most prominent figures of 20th century British Art.

PORTLAND GALLERY

3 BENNET STREET • LONDON SW1A 1RP

TELEPHONE 020 7493 1888 • EMAIL art@portlandgallery.com

www.portlandgallery.com